

About the Instructor

Wayne has been in clinical practice since 1975, and private (orthopedic) practice since 1977. He has played an instrumental role in the evolution of orthopedic, manual therapy practice in the United States and is internationally recognized as an expert in the assessment, treatment and prevention of spine pain and cumulative trauma disorders. He was a founding member of the McKenzie Institute and instrumental to introducing Mulligan manual therapy to the United States and United Kingdom. He is currently President, Director of Treatment, Ergonomic and Research Services for Duffy-Rath Physical Therapy, PC. in Manlius, NY. He has provided continuing education workshops, lectures, and presentations for > 30 years, and is currently writing a textbook related to the assessment, treatment and prevention of activity-related spinal disorders.

Duffy-Rath Courses

There are 5 treatment courses for the Duffy-Rath Treatment System:

- 1: Clinical Assessment of the Spine
- 2: Lower Back Assess-Treat-Prevent
- 3: Neck/UB Assess-Treat-Prevent
- 4: RSI/CTD Limbs Assess-Treat-Prevent
- 5: Manual Therapy & Problem-solving Spine

* You do not have to take the courses in sequential order.

Outcome-based Treatment Certification

A comprehensive certification program is available, for more information:

Website: www.duffyrath.com

E-mail: wayne@duffyath.com



7525 Traverline Place,
Manlius, NY 13104

DRPT



Duffy-Rath System®

Our mission is the prevention of musculoskeletal and lifestyle-related disorders and disability through education, training and research.

Assess Treat Prevent Neck Pain Disorders and Disability

Evidence-based Strategies for Musculoskeletal
Self-efficacy

Presented By:

Wayne Rath, PT, Dip MDT

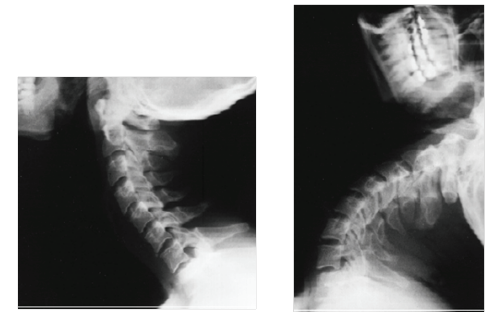

*Achieve Effective & Efficient Treatment Outcomes
Internationally Recognized For Excellence in
Continuing Education for Over 25 Years*

**September 17-18, 2011
New York City**

15.5 Contact Hours

NYS Education Dept. Approved Provider

NJSBPTE Approved (# 108- 2010)

BOC Recognized (P-3606)

Calif. PTB Approved Agency for CE

Clinical Tools that Immediately Help Your Patients !

Course Location:

The course is located at:
Paspas Physical Therapy
131 W. 35th St, (Bet 7th Ave and Broadway)
12th Floor New York, NY 10001
Local Contact: Gabe Manzon, PT
(215) 967—5337

Course Schedule:

Saturday (Long Day):

Registration 7:30 AM
Morning Session 8AM—12:30
Afternoon Session: 1:30—6:00 PM

Sunday (Short Day):

Morning Session: 8AM—12:30
Afternoon Session: 1:00—3:15

Bring appropriate clothing for the lower back assessment and treatment lab sessions that start on the morning of the first day and continue throughout the weekend.

For More Information (315) 243 3308 (cell); or email wayne@duffyath.com or go to our website www.duffyath.com

The workshops are well received, enjoyable, informative and provide the participant with tools that they can use immediately upon returning to their clinic to help their patients.

About the Course

DRS starts with a structured assessment system designed to isolate the source(s) of the patient's symptoms, signs and interference with their normal activities. This leads to one of six treatment strategies to gain control over these clinical findings, guide the patient's return to normal activities and develop tools and a plan to prevent recurrence. A 5-step process to identify cautions and contraindications to physical therapy is presented.

The tools include biomechanical/ergonomic procedures, joint and soft-tissue mobilization techniques, therapeutic exercises and a structured program for the patient with non-mechanical symptoms; these are the 'Tools to Fight Back®'.

The workshop includes practice applying the assessment and treatment procedures within the context of a range of potential findings and responses to biomechanical and functional procedures. The participant leaves the workshop with new tools that can be applied to patient treatment the next day, as well as refinement of old tools that render them more clinically effective. As always with DRS courses, the treatment of 'real' patients enhances the educational experience of the workshop and helps the participant to develop more effective strategies for clinical application. Both external and internal evidence will be provided to support use of the various treatment strategies to be practiced.

Each participant receives a pre-course packet for course preparation and a comprehensive notebook at the workshop. Goals and the specific instructional objectives can be found at www.duffyath.com

Registration Form

(NYC — Sept 2011)

Name: _____

Address: _____

_____ ZIP _____

Phone: (_____) _____

E-mail: _____

Tuition: \$ 450 (US)
 \$ 375 (≥ 3 Registrants)
 \$ 275 Students

Check Payable To: DRPT, PC

Mail To:

Duffy-Rath Physical Therapy
7525 Travertine Place
Manlius, NY 13104

Detach this panel and return with check.

Refunds for cancellations deduct a \$ 50 administrative fee per registration (must be > 10 days prior to first day of workshop), or full credit to attend another workshop of equal value.